

# **New York State Electric & Gas Corporation**

## **Jennison Transmission Solution Project**

### **Exhibit 2**

#### **Location of Facilities**

##### **Part 7 of 7**



**Jennison Transmission Solution Project**

- Access Point to Proposed Right-of-Way
- Milepost, Proposed Line
- Line 949 Structure, Proposed
- Structure, Existing
- Structure, Existing (L919, L943, L954)
- Proposed Line 949
- Existing Line
- Access Road
- Temporary Line
- Proposed Right-of-Way
- Proposed Right-of-Way Buffer: 1,200-ft.
- Existing Right-of-Way
- Mapsheet Match Line
- City or Town Boundary
- Road or Highway**
- Local, Neighborhood, Rural or City Street
- Stream or River
- Waterbody or River

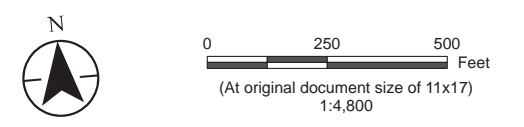

**Notes**  
 1. Data Sources: See Figure 2-3 Mapsheet Index notes

**Project Location**  
 Chenango, Delaware, & Otsego Counties, NY

**Prepared by** DG on 2024-07-02  
 TR by AB on 2024-10-02  
 IR by BS on 2024-10-08

**Client/Project**  
 Jennison Transmission Solution Project  
 NYSEG CLCPA Program

213415070 REVA

**Figure No.**  
**2-3**

**Title**  
**Aerial Location of Proposed Facilities**  
**Mapsheet 45 of 56**

U:\213415070\gis\_cad\gis\project\1\_permitting\figure\Antiole\11\Exhibit\_2\213415070\_JTS\_Ex-2\_Location\_of\_Facilities.aprx Revised: 2024-11-12 By: abhattaral



- Jennison Transmission Solution Project**
- Access Point to Proposed Right-of-Way
  - Milepost, Proposed Line
  - Line 949 Structure, Proposed
  - Structure, Existing
  - Structure, Existing (L919, L943, L954)
  - Proposed Line 949
  - Existing Line
  - Access Road
  - Temporary Line
  - Proposed Right-of-Way
  - Proposed Right-of-Way Buffer: 1,200-ft.
  - Existing Right-of-Way
  - Mapsheet Match Line
- Road or Highway**
- Local, Neighborhood, Rural or City Street
  - Stream or River
  - Waterbody or River

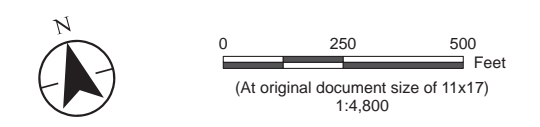

**Notes**  
 1. Data Sources: See Figure 2-3 Mapsheet Index notes

**Project Location**  
 Chenango, Delaware, & Otsego Counties, NY

**Client/Project**  
 Jennison Transmission Solution Project  
 NYSEG CLCPA Program

**Figure No.**  
**2-3**

**Title**  
**Aerial Location of Proposed Facilities  
 Mapsheet 46 of 56**

Prepared by DG on 2024-07-02  
 TR by AB on 2024-10-02  
 IR by BS on 2024-10-08

213415070 REVA

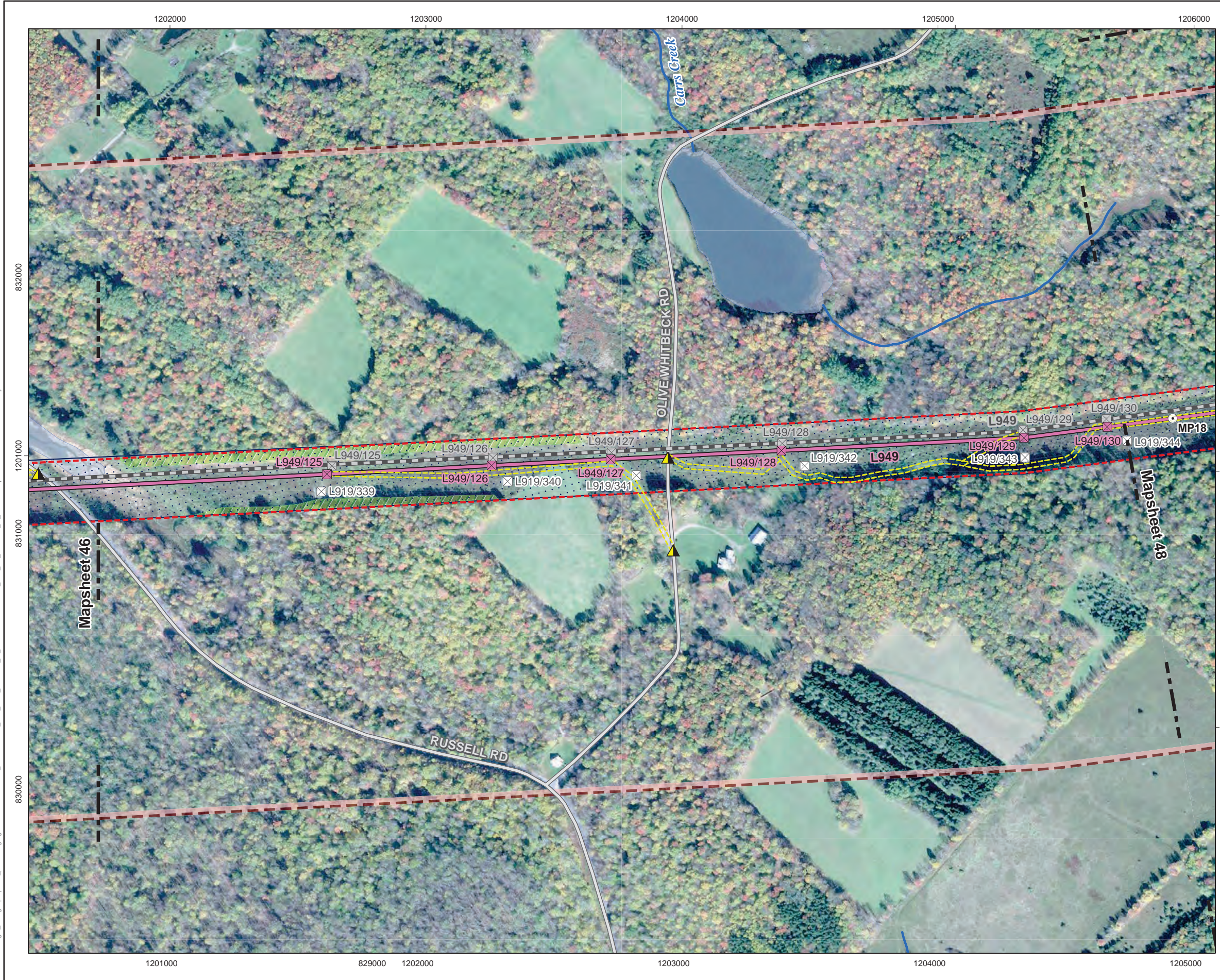

**Jennison Transmission Solution Project**

- Access Point to Proposed Right-of-Way
  - Milepost, Proposed Line
  - Line 949 Structure, Proposed
  - Structure, Existing
  - Structure, Existing (L919, L943, L954)
  - Proposed Line 949
  - Existing Line
  - Access Road
  - Proposed Right-of-Way
  - Proposed Right-of-Way Buffer: 1,200-ft.
  - Existing Right-of-Way
  - Tree Clearing Area
  - Mapsheet Match Line
- Road or Highway**
- Local, Neighborhood, Rural or City Street
  - Stream or River
  - Waterbody or River

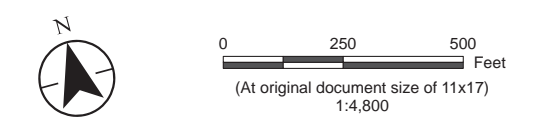

**Notes**  
 1. Data Sources: See Figure 2-3 Mapsheet Index notes

*Project Location*  
 Chenango, Delaware, & Otsego Counties, NY

*Client/Project*  
 Jennison Transmission Solution Project  
 NYSEG CLCPA Program

*Prepared by* DG on 2024-07-02  
 TR by AB on 2024-10-02  
 IR by BS on 2024-10-08

*213415070 REVA*

**Figure No.**  
**2-3**

**Title**  
**Aerial Location of Proposed Facilities  
 Mapsheet 47 of 56**

U:\213415070\gis\_cad\gis\project1\permitting\figure\Antiole\VII\Exhibit\_2\213415070\_JTS\_Ex-2\_Location\_of\_Facilities.aprx Revised: 2024-11-12 By: abhattaral

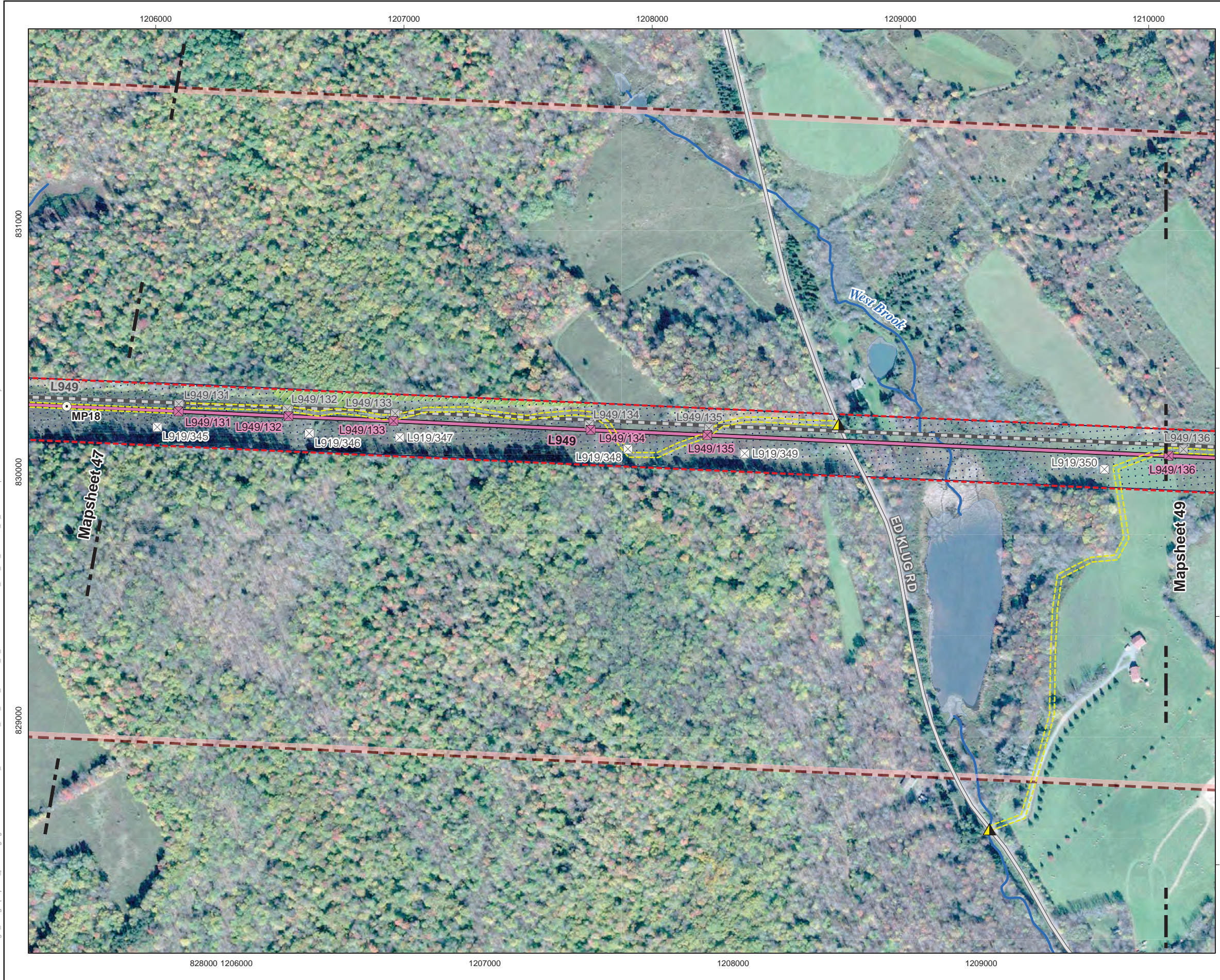

**Jennison Transmission Solution Project**

- Access Point to Proposed Right-of-Way
  - Milepost, Proposed Line
  - Line 949 Structure, Proposed
  - Structure, Existing
  - Structure, Existing (L919, L943, L954)
  - Proposed Line 949
  - Existing Line
  - Access Road
  - Proposed Right-of-Way
  - Proposed Right-of-Way Buffer: 1,200-ft.
  - Existing Right-of-Way
  - Tree Clearing Area
  - Mapsheet Match Line
- Road or Highway**
- Local, Neighborhood, Rural or City Street
  - Stream or River
  - Waterbody or River

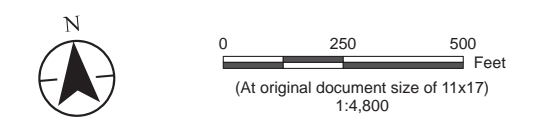

**Notes**  
 1. Data Sources: See Figure 2-3 Mapsheet Index notes

**Project Location**  
 Chenango, Delaware, & Otsego Counties, NY

**Client/Project**  
 Jennison Transmission Solution Project  
 NYSEG CLCPA Program

**Figure No.**  
**2-3**

**Title**  
**Aerial Location of Proposed Facilities  
 Mapsheet 48 of 56**

Prepared by DG on 2024-07-02  
 TR by AB on 2024-10-02  
 IR by BS on 2024-10-08  
 213415070 REVA

U:\213415070\gis\_cad\gis\project1\permitting\figure\Antiole\11\Exhibit\_2\213415070\_JTS\_Ex-2\_Location\_of\_Facilities.aprx Revised: 2024-11-12 By: abhattaral



**Jennison Transmission Solution Project**

- Access Point to Proposed Right-of-Way
- Milepost, Proposed Line
- Line 949 Structure, Proposed
- Structure, Existing
- Structure, Existing (L919, L943, L954)
- Proposed Line 949
- Existing Line
- Access Road
- Proposed Right-of-Way
- Proposed Right-of-Way Buffer: 1,200-ft.
- Existing Right-of-Way
- Mapsheet Match Line
- Road or Highway**
- Local, Neighborhood, Rural or City Street
- Stream or River
- Waterbody or River

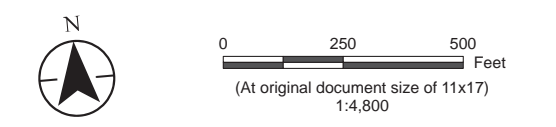

**Notes**  
 1. Data Sources: See Figure 2-3 Mapsheet Index notes

*Project Location*  
 Chenango, Delaware, & Otsego Counties, NY

*Client/Project*  
 Jennison Transmission Solution Project  
 NYSEG CLCPA Program

*Figure No.*  
**2-3**

*Title*  
**Aerial Location of Proposed Facilities  
 Mapsheet 49 of 56**

Prepared by DG on 2024-07-02  
 TR by AB on 2024-10-02  
 IR by BS on 2024-10-08

213415070 REVA

U:\213415070\gis\_cad\gis\project\1\_permitting\figure\Antiole\11\Exhibit\_2\213415070\_JTS\_Ext\_Location\_of\_Facilities.aprx Revised: 2024-11-12 By: abhattaral

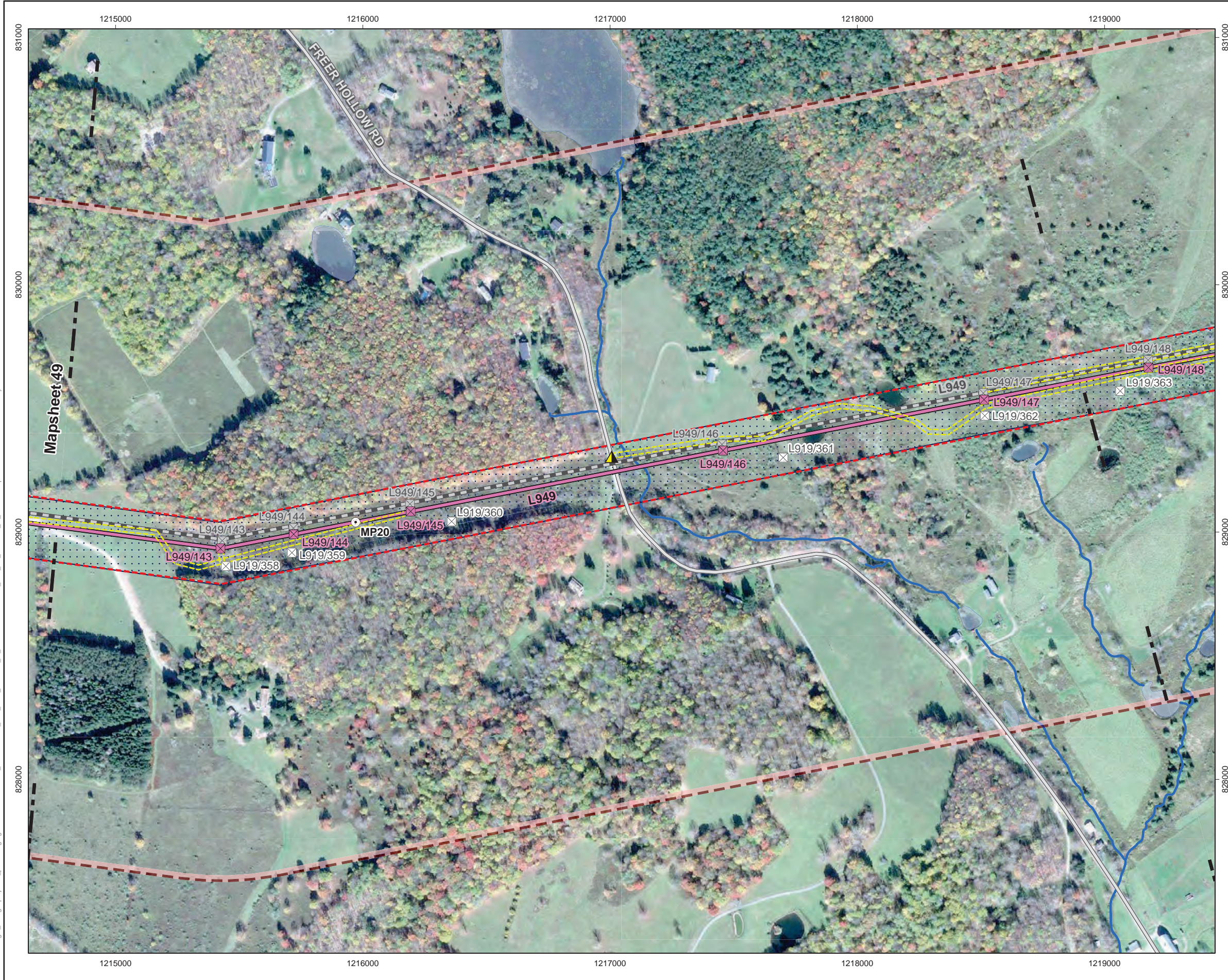

**Jennison Transmission Solution Project**

- Access Point to Proposed Right-of-Way
- Milepost, Proposed Line
- Line 949 Structure, Proposed
- Structure, Existing
- Structure, Existing (L919, L943, L954)
- Proposed Line 949
- Existing Line
- Access Road
- Proposed Right-of-Way
- Proposed Right-of-Way Buffer: 1,200-ft.
- Existing Right-of-Way
- Mapsheet Match Line

- Road or Highway**
- Local, Neighborhood, Rural or City Street
  - Stream or River
  - Waterbody or River

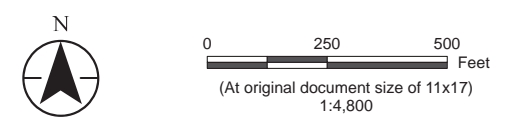

**Notes**  
 1. Data Sources: See Figure 2-3 Mapsheet Index notes

*Project Location*  
 Chenango, Delaware, & Otsego Counties, NY

*Client/Project*  
 Jennison Transmission Solution Project  
 NYSEG CLCPA Program

*Figure No.*  
**2-3**

*Title*  
**Aerial Location of Proposed Facilities  
 Mapsheet 50 of 56**

Prepared by DG on 2024-07-02  
 TR by AB on 2024-10-02  
 IR by BS on 2024-10-08

213415070 REVA

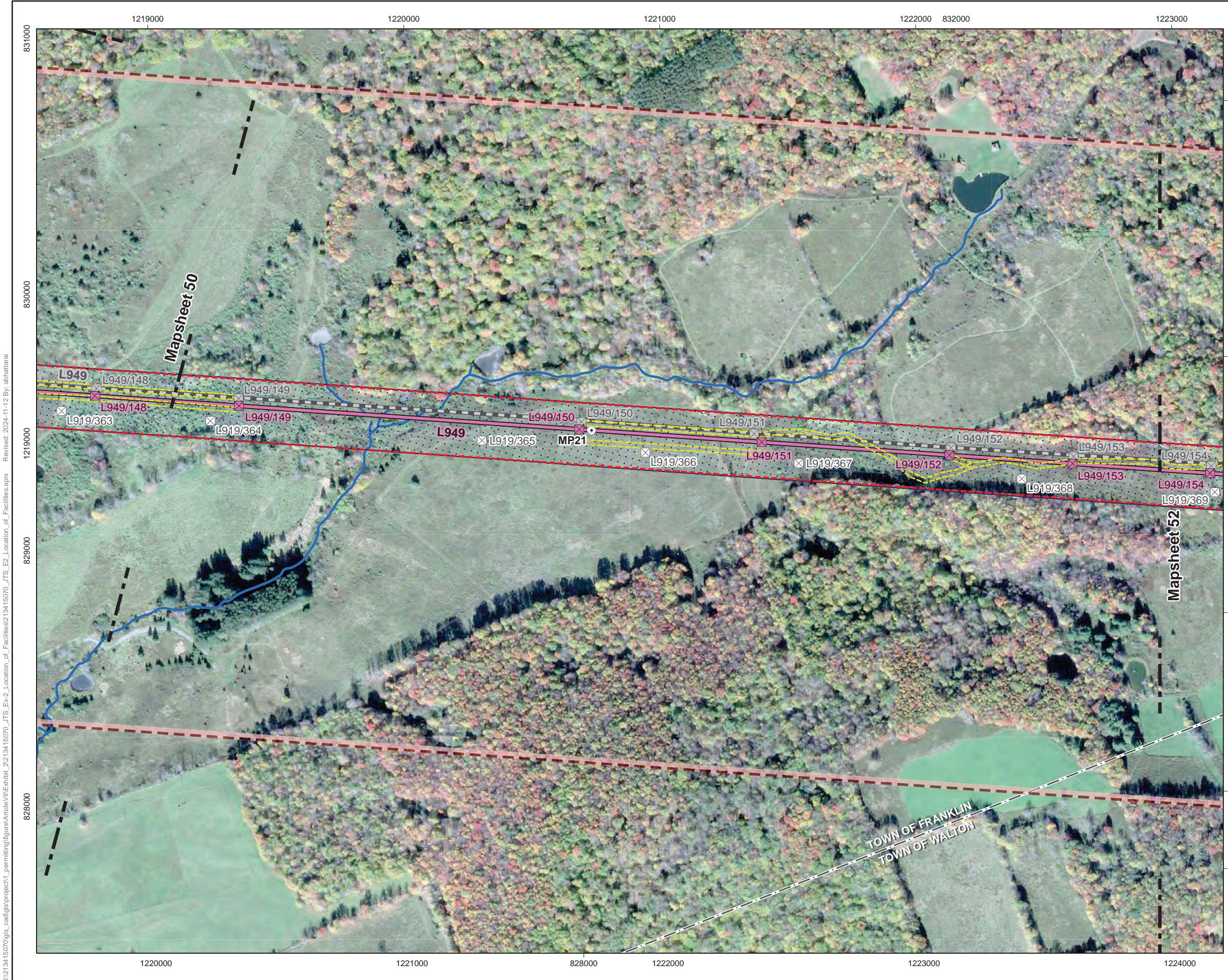

**Jennison Transmission Solution Project**

- Milepost, Proposed Line
- ⊠ Line 949 Structure, Proposed
- ⊠ Structure, Existing
- ⊠ Structure, Existing (L919, L943, L954)
- Proposed Line 949
- Existing Line
- Access Road
- ▭ Proposed Right-of-Way
- ▭ Proposed Right-of-Way Buffer: 1,200-ft.
- ▭ Existing Right-of-Way
- ⌋ Mapsheet Match Line
- City or Town Boundary
- ~ Stream or River
- Waterbody or River

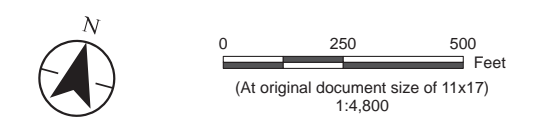

**Notes**  
 1. Data Sources: See Figure 2-3 Mapsheet Index notes

*Project Location*  
 Chenango, Delaware, & Otsego Counties, NY

*Client/Project*  
 Jennison Transmission Solution Project  
 NYSEG CLCPA Program

*Figure No.*  
**2-3**

*Title*  
**Aerial Location of Proposed Facilities  
 Mapsheet 51 of 56**

Prepared by DG on 2024-07-02  
 TR by AB on 2024-10-02  
 IR by BS on 2024-10-08

213415070 REVA





- Jennison Transmission Solution Project**
- Access Point to Proposed Right-of-Way
  - Milepost, Proposed Line
  - Line 949 Structure, Proposed
  - Structure, Existing
  - Structure, Existing (L919, L943, L954)
  - Proposed Line 949
  - Existing Line
  - Access Road
  - Proposed Right-of-Way
  - Proposed Right-of-Way Buffer: 1,200-ft.
  - Existing Right-of-Way
  - Mapsheet Match Line
  - City or Town Boundary
  - Road or Highway**
    - Local, Neighborhood, Rural or City Street
    - Stream or River
    - Waterbody or River

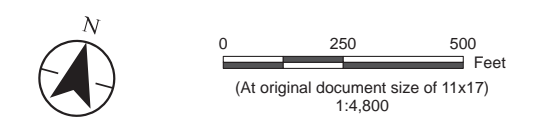

**Notes**  
 1. Data Sources: See Figure 2-3 Mapsheet Index notes

**Project Location**  
 Chenango, Delaware, & Otsego Counties, NY

**Client/Project**  
 Jennison Transmission Solution Project  
 NYSEG CLCPA Program

**Figure No.**  
**2-3**

**Title**  
**Aerial Location of Proposed Facilities  
 Mapsheet 52 of 56**

Prepared by DG on 2024-07-02  
 TR by AB on 2024-10-02  
 IR by BS on 2024-10-08

213415070 REVA

U:\213415070\gis\_cad\gis\project1\permitting\figure\Antiole VII\Exhibit\_2\213415070\_JTS\_Ex-2\_Location\_of\_Facilities.aprx Revised: 2024-11-12 By: abhattaral



### Jennison Transmission Solution Project

- Access Point to Proposed Right-of-Way
- Milepost, Proposed Line
- Line 949 Structure, Proposed
- Structure, Existing
- Structure, Existing (L919, L943, L954)
- Proposed Line 949
- Existing Line
- Access Road
- Proposed Right-of-Way
- Proposed Right-of-Way Buffer: 1,200-ft.
- Existing Right-of-Way
- Mapsheet Match Line
- City or Town Boundary
- Road or Highway**
- Local, Neighborhood, Rural or City Street
- Stream or River
- Waterbody or River

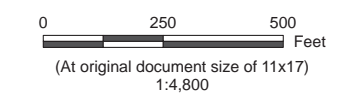

**Notes**  
 1. Data Sources: See Figure 2-3 Mapsheet Index notes

**Project Location**  
 Chenango, Delaware, & Otsego Counties, NY

**Client/Project**  
 Jennison Transmission Solution Project  
 NYSEG CLCPA Program

**Figure No.**  
**2-3**

**Title**  
**Aerial Location of Proposed Facilities  
 Mapsheet 53 of 56**

U:\213415070\gis\_cad\gis\project1\permitting\figure\Antiole\11\Exhibit\_2\213415070\_JTS\_Ex-2\_Location\_of\_Facilities.aprx Revised: 2024-11-12 By: abhattaral



**Jennison Transmission Solution Project**

- Access Point to Proposed Right-of-Way
  - Milepost, Proposed Line
  - Line 949 Structure, Proposed
  - Structure, Existing
  - Structure, Existing (L919, L943, L954)
  - Proposed Line 949
  - Existing Line
  - Access Road
  - Proposed Right-of-Way
  - Proposed Right-of-Way Buffer: 1,200-ft.
  - Existing Right-of-Way
  - Mapsheet Match Line
- Road or Highway**
- Local, Neighborhood, Rural or City Street
  - Stream or River

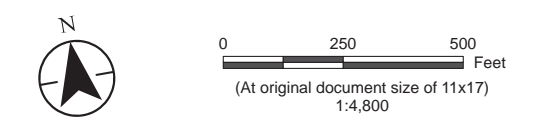

**Notes**  
 1. Data Sources: See Figure 2-3 Mapsheet Index notes

**Project Location**  
 Chenango, Delaware, & Otsego Counties, NY

**Prepared by** DG on 2024-07-02  
 TR by AB on 2024-10-02  
 IR by BS on 2024-10-08

**Client/Project**  
 Jennison Transmission Solution Project  
 NYSEG CLCPA Program

**Client/Project**  
 213415070 REVA

**Figure No.**  
**2-3**

**Title**  
**Aerial Location of Proposed Facilities  
 Mapsheet 54 of 56**

U:\213415070\gis\_cad\gis\project1\permitting\figure\Antiole\VII\Exhibit\_2\213415070\_JTS\_Ex-2\_Location\_of\_Facilities.aprx Revised: 2024-11-12 By: abhattaral



**Jennison Transmission Solution Project**

- Access Point to Proposed Right-of-Way
  - Line 949 Structure, Proposed
  - Structure, Existing
  - Structure, Existing (L919, L943, L954)
  - Proposed Line 949
  - Existing Line
  - Access Road
  - Proposed Right-of-Way
  - Proposed Right-of-Way Buffer: 1,200-ft.
  - Existing Right-of-Way
  - Mapsheet Match Line
- Road or Highway**
- Local, Neighborhood, Rural or City Street
  - Stream or River
  - Waterbody or River

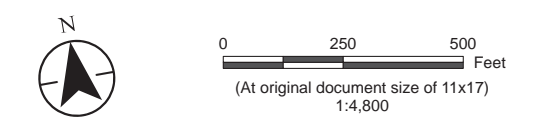

**Notes**  
 1. Data Sources: See Figure 2-3 Mapsheet Index notes

Project Location Chenango, Delaware, & Otsego Counties, NY	Prepared by DG on 2024-07-02 TR by AB on 2024-10-02 IR by BS on 2024-10-08
---	--



















Client/Project: Jennison Transmission Solution Project  
 NYSEG CLCPA Program

Figure No. **2-3**

Title  
**Aerial Location of Proposed Facilities  
 Mapsheet 55 of 56**

U:\213415070\gis\_cad\gis\project1\permitting\figure\Antiole\11\Exhibit\_2\213415070\_JTS\_Ex-2\_Location\_of\_Facilities.aprx Revised: 2024-11-12 By: abhattaral

**Jennison Transmission Solution Project**

-  Access Point to Proposed Right-of-Way
-  Milepost, Proposed Line
-  Line 949 Structure, Proposed
-  Structure, Existing
-  Structure, Existing (L919, L943, L954)
-  Proposed Line 949
-  Existing Line
-  Access Road
-  Alternate Access Road
-  Proposed Right-of-Way
-  Proposed Right-of-Way Buffer: 1,200-ft.
-  Existing Right-of-Way
-  Tree Clearing Area
-  Mapsheet Match Line
-  City or Town Boundary
- Road or Highway**
-  Local, Neighborhood, Rural or City Street
-  Stream or River
-  Waterbody or River

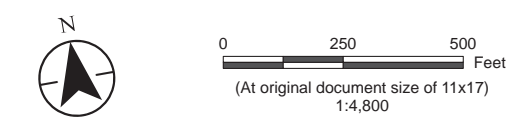

**Notes**  
1. Data Sources: See Figure 2-3 Mapsheet Index notes

Project Location Chenango, Delaware, & Otsego Counties, NY	Prepared by DG on 2024-07-02 TR by AB on 2024-10-02 IR by BS on 2024-10-08
Client/Project Jennison Transmission Solution Project NYSEG CLCPA Program	213415070 REVA

Figure No.  
**2-3**

Title

**Aerial Location of Proposed Facilities  
Mapsheet 56 of 56**



U:\213415070\gis\_cad\gis\project1\permitting\figure\Antiole\11\Exhibit\_2\213415070\_JTS\_Ex-2\_Location\_of\_Facilities.aprx Revised: 2024-11-12 By: abhattarai

*This page intentionally left blank.*